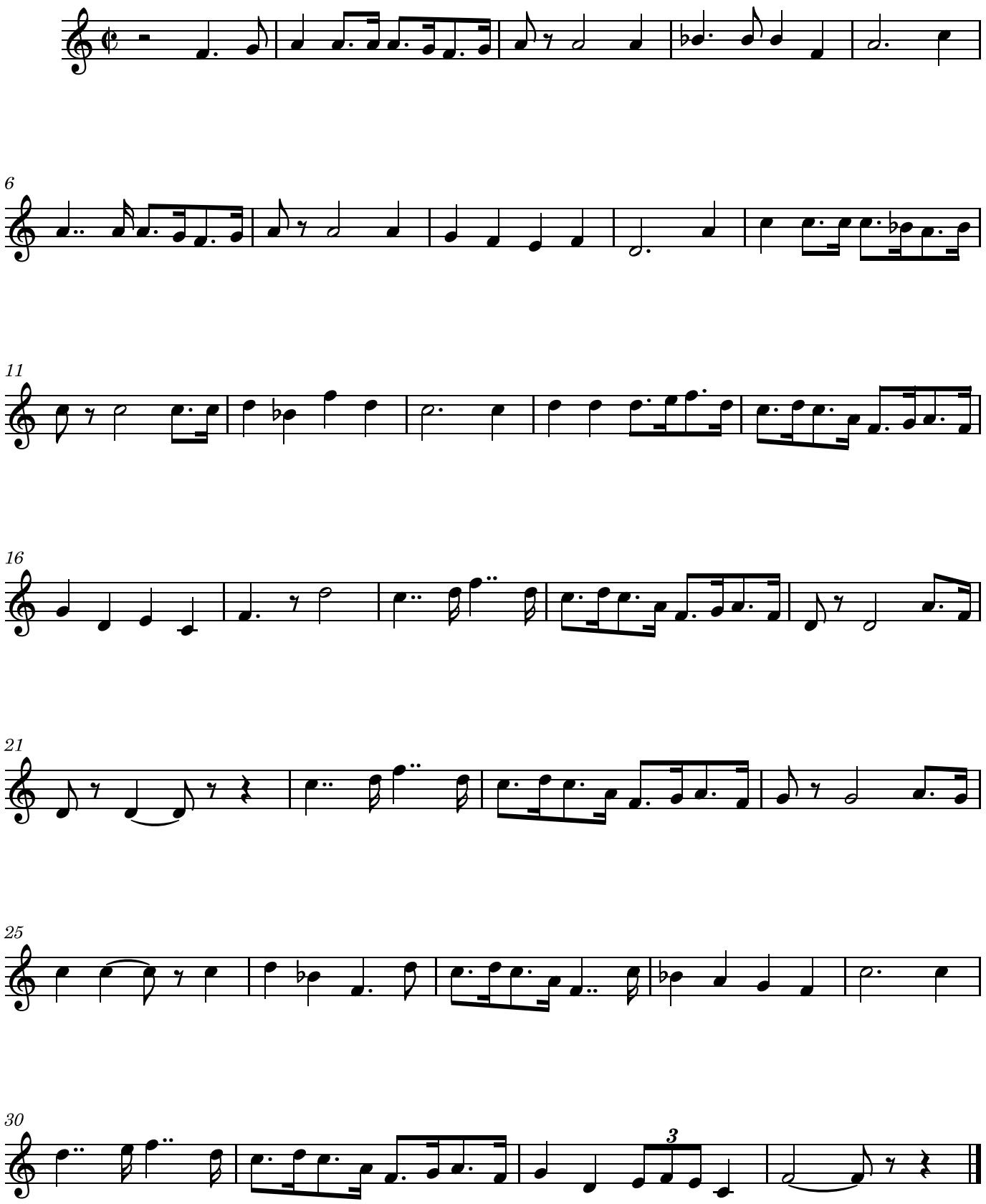At kitty o'shea's